

LEGEND

A.C.

= PROPOSED ACCESS CONTROLLED R/W

R/W

= PROPOSED R/W

Exist. R/W

= PROPOSED PERMANENT EASEMENT

Exist. R/W

= EXISTING R/W

S

= SECTION LINE

P

= PROPERTY LINE

305

= PROPOSED MAINLINE

= ACQUIRED PROPERTY

= CONSIDERED TRACTS

= PREVIOUSLY CONSIDERED TRACTS

NOT FOR PUBLIC DISPLAY  
UPDATED 2/9/21  
Updated 6-8-23

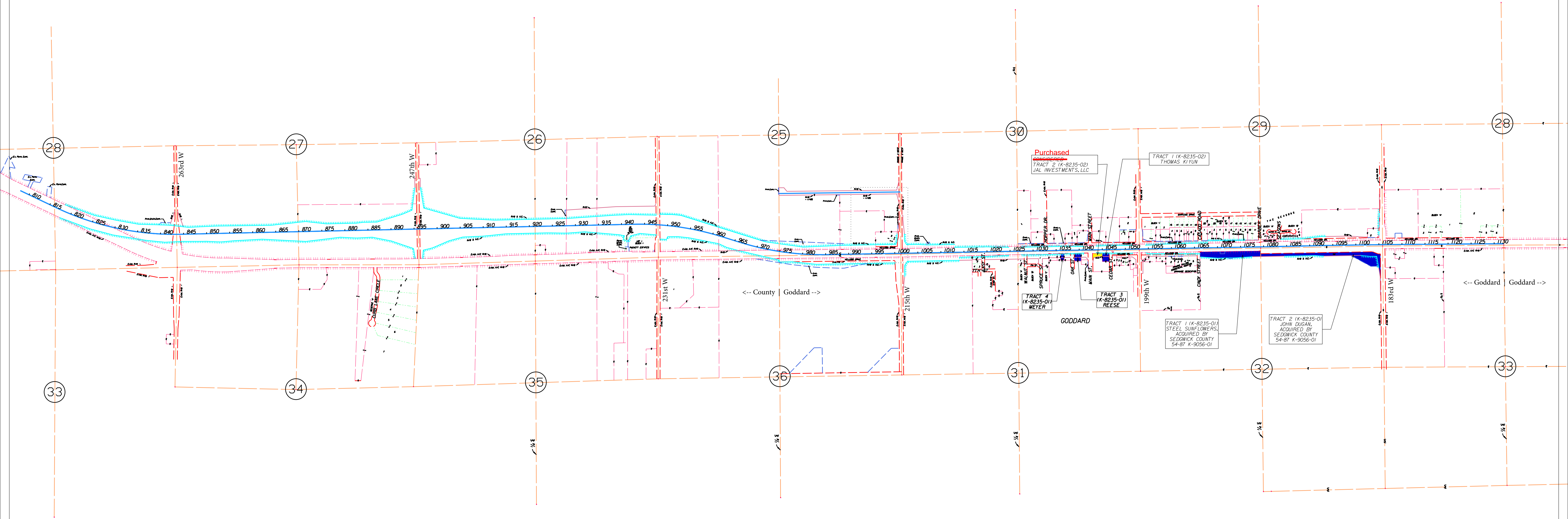

PROPOSED RIGHT OF WAY PER  
PRELIMINARY PLANS (4/22/2010)  
for KDOT PROJECTS  
54-87 K-8235-01 &  
54-87 K-8235-02  
SEDGWICK COUNTY